

Railroad Crossing Order Plans

Willamette Bridge Line Subdivision, Milepost 000.30

Union Pacific Railroad

Plot Date: 5/5/2022 2:44:39 PM File: \\pdrnt\gr\p\scds\l\Design\T0048 - Naito Pedestrian-Bicycle Improvements\CAD\PRESENTATION DRAWINGS\PLAT SHEETS\SHIT STRIPING PLAN\PLAT_SHT_01.dgn

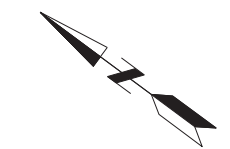
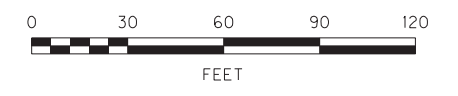
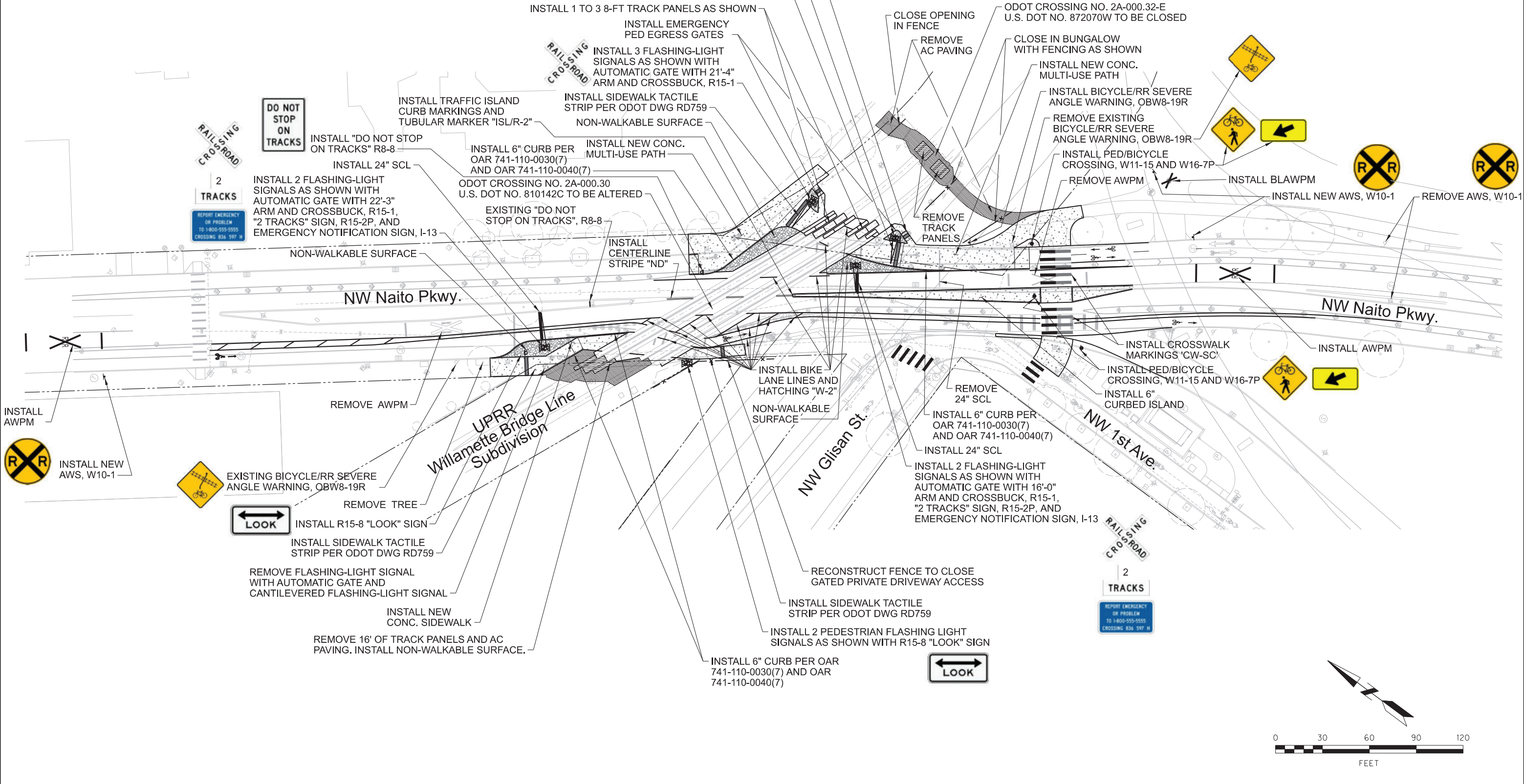

NO.	DATE	DESCRIPTION	APPD.
REVISION			

DESIGNED BY J. Tower	DATE APPROVED May 2020
CAD BY C. Shearer	
CHECKED BY	



APPROVALS:

CITY TRAFFIC ENGINEER	REG. PROF. ENGR. NO. 19146PE
CITY ENGINEER	REG. PROF. ENGR. NO. 51538PE

PBOT
PORTLAND BUREAU OF TRANSPORTATION
 CHLOE EUDALY
 STEVE TOWNSEN, P.E.
 COMMISSIONER
 CITY ENGINEER



Naito Pedestrian-Bicycle Improvements
Signing, Striping, Signals, and Truncated Detectable Warning Surfaces

1/4 SECTION 2929.2930 3030
PROJECT NO. T00148
SHEET NO. 1

Railroad Crossing Order Plans

Willamette Bridge Line Subdivision, Milepost 000.30, Union Pacific Railroad

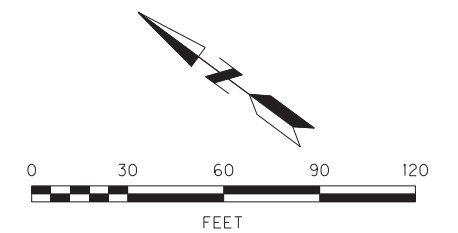
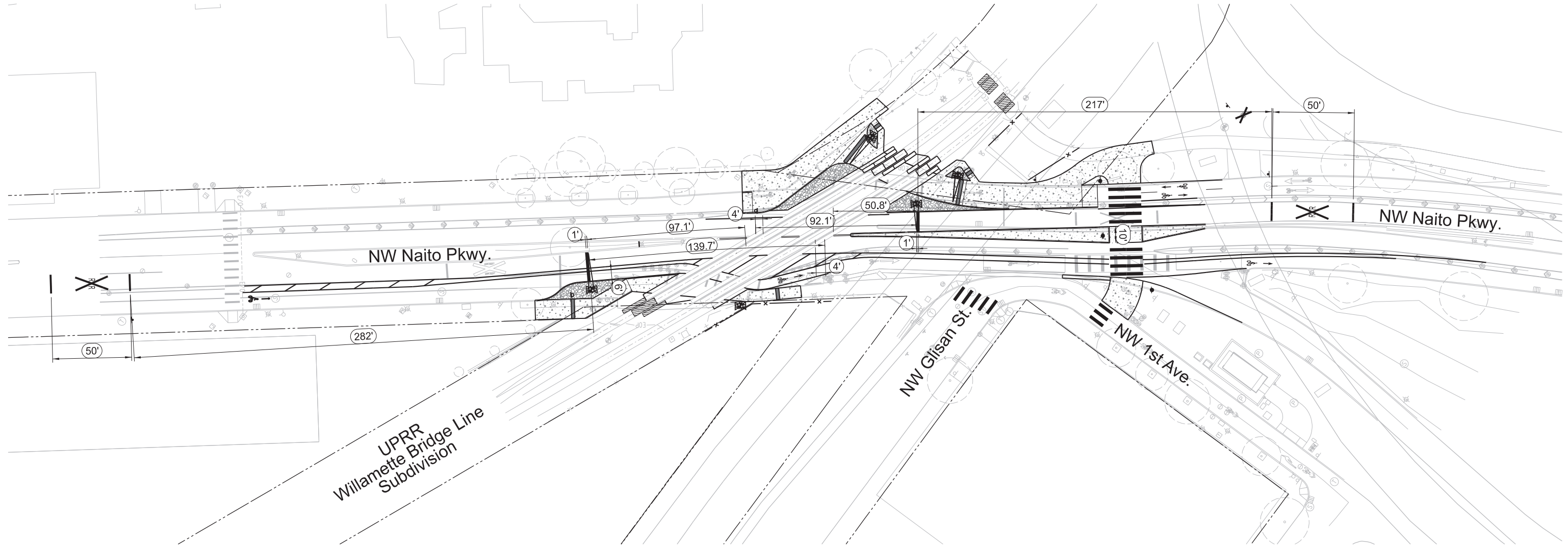

Plot Date: 5/5/2022 2:41:44 PM Filepath: \\pdrtrn\grps\cds\ll\Design\T00148 - Naito Pedestrian-Bicycle Improvements\CAD\PRESENTATION DRAWINGS\PLT SHEETS\SH1 02 DIMENSIONS\PLT_SHT_02.dgn

NO.	DATE	DESCRIPTION	APPD.
REVISION			

DESIGNED BY J. Tower	DATE APPROVED May 2020
CAD BY C. Shearer	
CHECKED BY	



APPROVALS:

CITY TRAFFIC ENGINEER	REG. PROF. ENGR. NO. 19146PE
CITY ENGINEER	REG. PROF. ENGR. NO. 51538PE

PBOT
PORTLAND BUREAU OF TRANSPORTATION
 CHLOE EUDALY
 STEVE TOWNSEN, P.E.
 COMMISSIONER
 CITY ENGINEER



Naito Pedestrian-Bicycle Improvements

Dimensions

1/4 SECTION 2929.2930
PROJECT NO. T00148
SHEET NO. 2

Railroad Crossing Order Plans

Willamette Bridge Line Subdivision, Milepost 000.30, Union Pacific Railroad

***Note:**
The gate nose is less than 15' from the centerline of the nearest track and the tactile warning strip is less than 12'-8" from the centerline of the nearest rail. These distances were not provided in order to provide a perpendicular path of travel across the tactile.

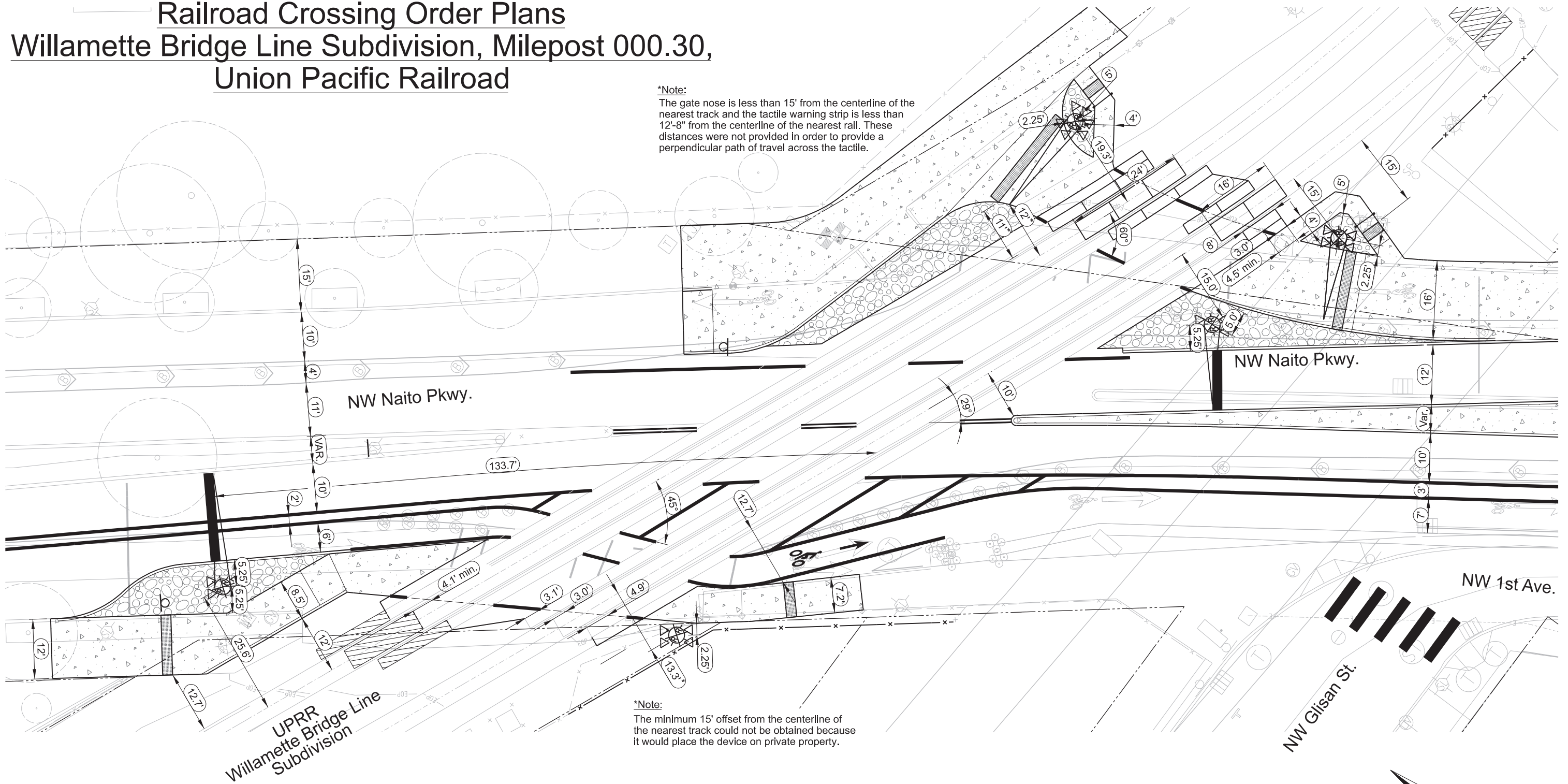

***Note:**
The minimum 15' offset from the centerline of the nearest track could not be obtained because it would place the device on private property.

Plot Date: 5/5/2022 2:41:48 PM Filepath: \\pdrtrn\gpr\pcads\l\Design\T00148 - Naito Pedestrian-Bicycle Improvements\CAD\PRESENTATION DRAWINGS\PLOT SHEETS\5HT_03_DIMENSIONS\PLOT_SHT_03.dgn

NO.	DATE	DESCRIPTION	APPD.

DESIGNED BY J. Tower	DATE APPROVED May 2020
CAD BY C. Shearer	
CHECKED BY 	

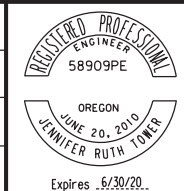

APPROVALS:

CITY TRAFFIC ENGINEER	REG. PROF. ENGR. NO. 19146PE
CITY ENGINEER	REG. PROF. ENGR. NO. 51538PE

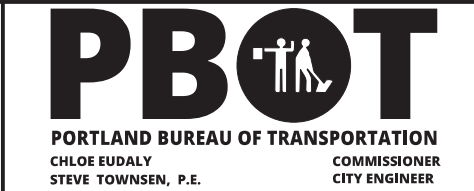

Naito Pedestrian-Bicycle Improvements
**Dimensions
RR Device Setbacks**

Railroad Crossing Order Plans

Willamette Bridge Line Subdivision, Milepost 000.30, Union Pacific Railroad

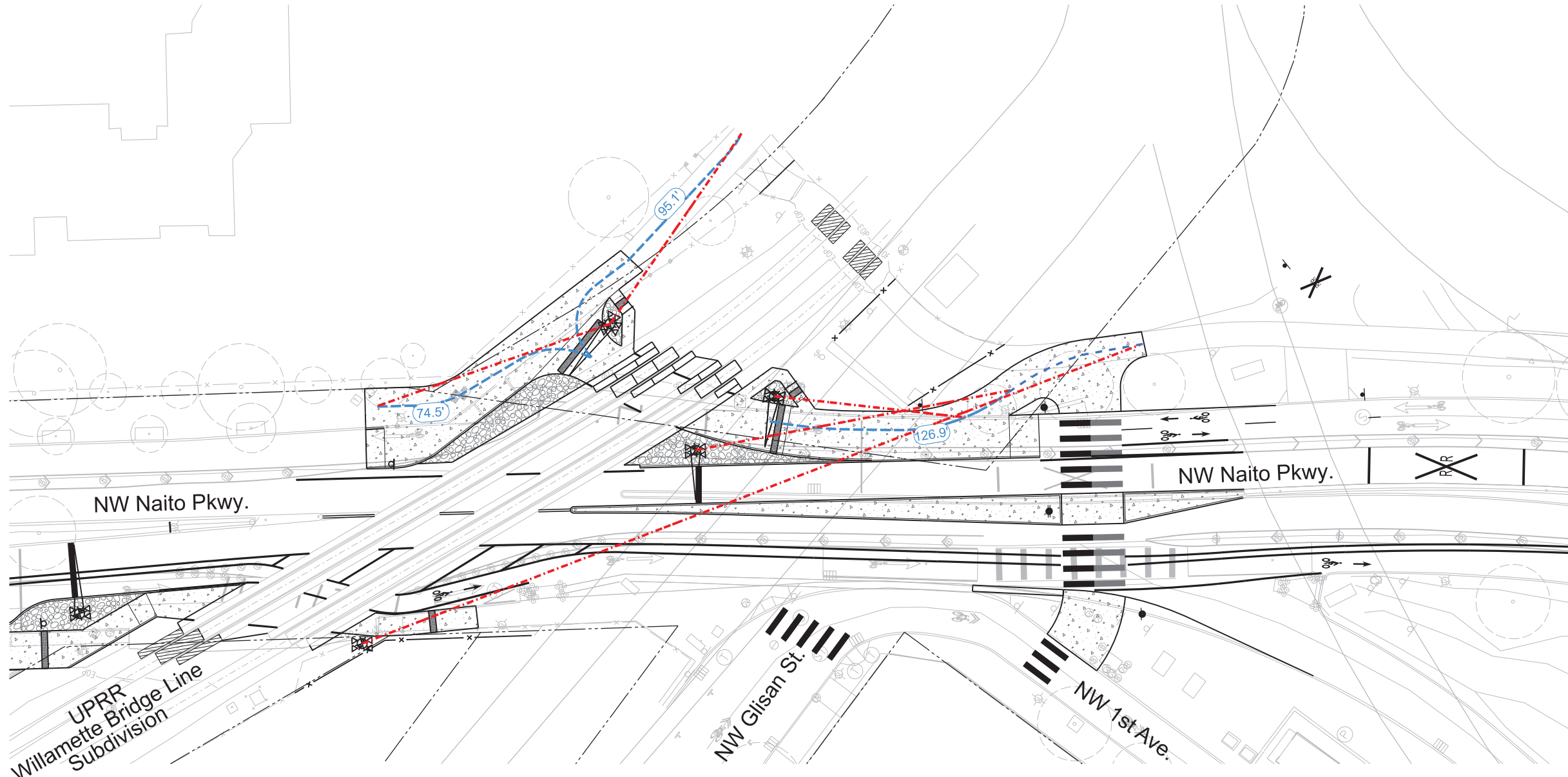

LEGEND:

- Traveled Path
- - - Line of Sight

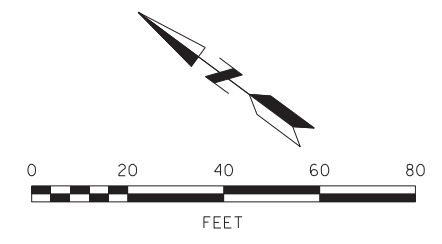

Plot Date: 5/5/2022 2:44:53 PM File Name: \\pdrtrnt\grps\cds\l\Design\T00148 - Naito Pedestrian-Bicycle Improvements\CAD\PRESENTATION DRAWINGS\PLOT SHEETS\SHI_04_SIGHT_DISTANCES\PLOT_SHT_04.dgn

NO.	DATE	DESCRIPTION	APPD.
REVISION			

DESIGNED BY J. Tower	DATE APPROVED May 2020
CAD BY C. Shearer	
CHECKED BY	



APPROVALS:

CITY TRAFFIC ENGINEER	REG. PROF. ENGR. NO. 19146PE
CITY ENGINEER	REG. PROF. ENGR. NO. 51538PE

PBOT
PORTLAND BUREAU OF TRANSPORTATION
 CHLOE EUDALY
 STEVE TOWNSEN, P.E.
 COMMISSIONER
 CITY ENGINEER



Naito Pedestrian-Bicycle Improvements

Sight Distances

1/4 SECTION 2929.2930
PROJECT NO. T00148
SHEET NO. 4