

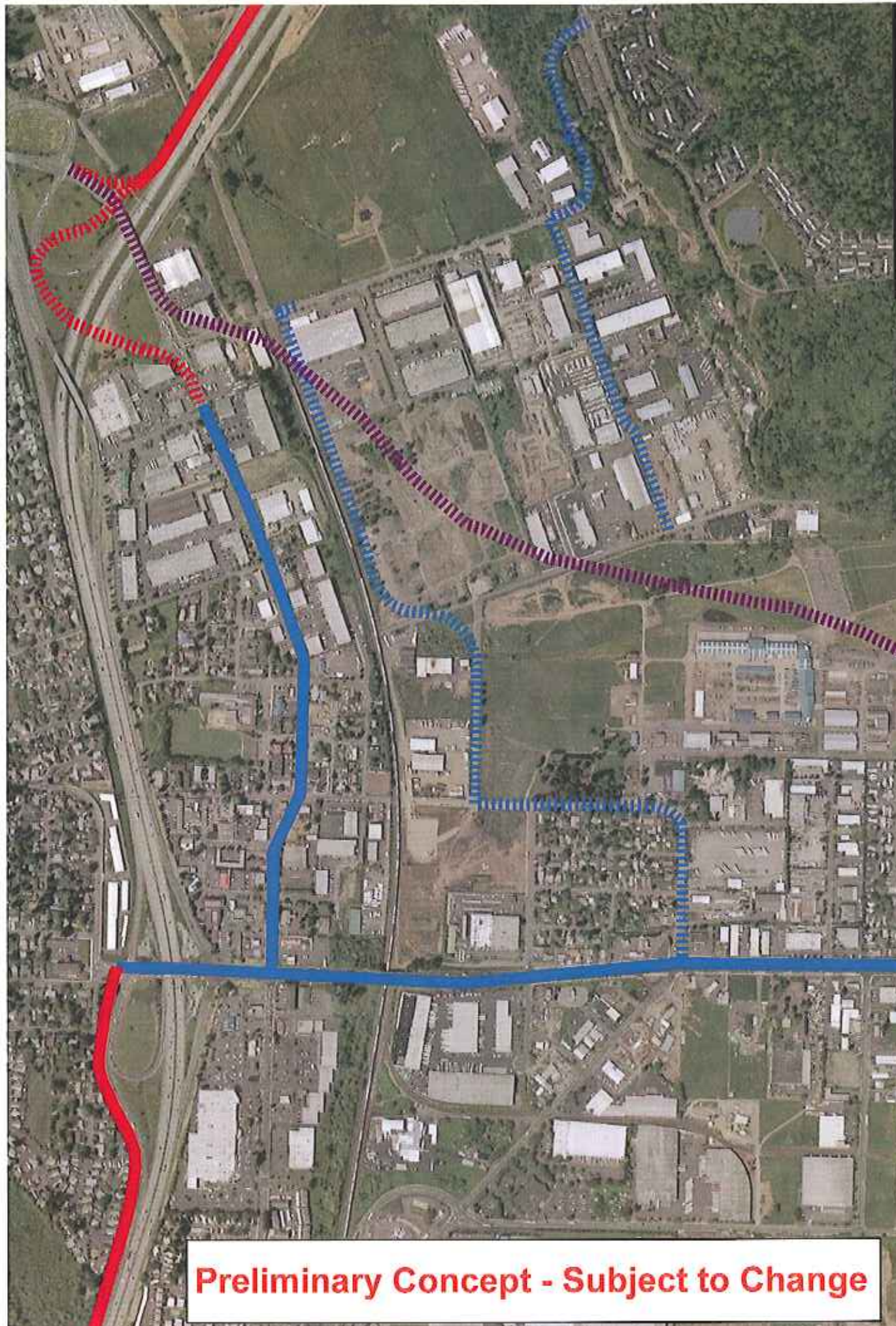

Sunrise JTA Project

Jobs and Transportation Act Improvements

Proposed Bicycle/Pedestrian Elements



Improvements

- Existing Bike Lanes and Sidewalk
- Existing Multi Use Path
- Future Bike Lanes and Sidewalk
- Future Bike Shoulder
- Future Multi Use Path

Proposed Bicycle and Pedestrian Improvements

- Provide shoulder bikeway from 122nd to I-205 along the Sunrise Mainline
- Relocate Multi Use Path onto new 82nd Drive overcrossing
- Provide sidewalk and bike lanes along Industrial Way extension from Mather Road to Lawnfield Road
- Reconstruct sidewalk and bike lanes along Lawnfield Road improvement from 98th Court to 97th Avenue
- The Sunrise Project will substantially reduce vehicular traffic on 82nd Drive and Clackamas Highway, resulting in an improved bicycle and pedestrian environment

Preliminary Concept - Subject to Change